Elizabeth SCHOOL DISTRICT

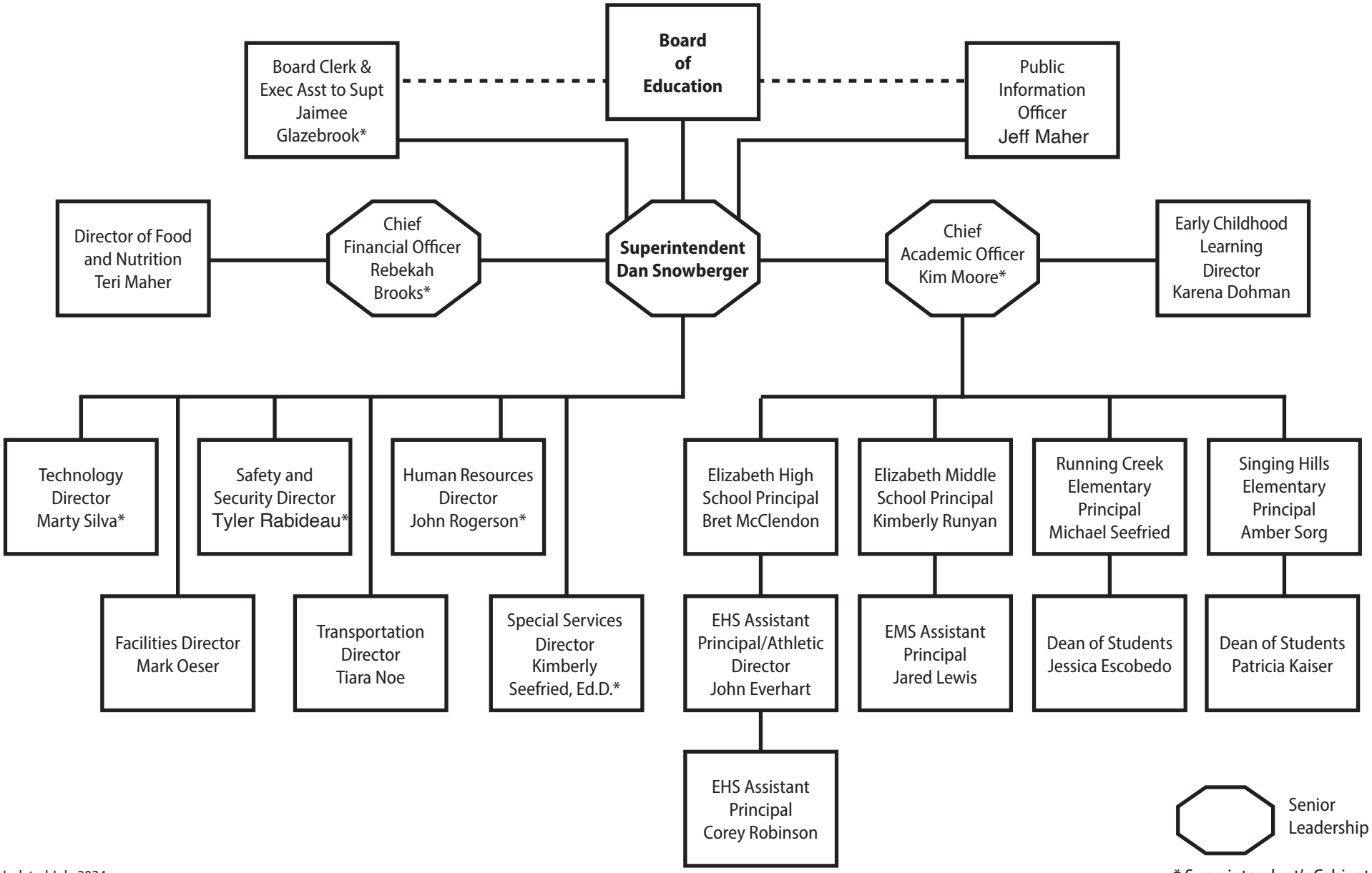

Updated July 2024

* Superintendent's Cabinet